

M25 junction 10/A3 Wisley interchange TR010030

2.7 Speed limits and traffic regulations plans

Regulation 5(2)(o)
Planning Act 2008

Infrastructure Planning (Applications: Prescribed Forms and Procedure) Regulations 2009



Infrastructure Planning

Planning Act 2008

The Infrastructure Planning (Applications: Prescribed Forms and Procedure) Regulations 2009 (as amended)

M25 junction 10/A3 Wisley interchange improvement Development Consent Order 202[x]

2.7 SPEED LIMITS AND TRAFFIC REGULATIONS PLANS

Regulation Number:		Regulation 5(2)(o)
Planning Inspectorate Scheme Reference		TR010030
Application Document Reference		TR010030/APP/2.7
Author:		M25 junction 10/A3 Wisley interchange project team, Highways England
Version	Date	Status of Version
Rev 3	26 January 2022	Response to Secretary of State's letter dated 22 December 2021
Rev 2	1 March 2021	Response to Secretary of State
Rev 1	May 2020	Submitted for Deadline 8
Rev 0	June 2019	Development Consent Order application

Table of contents

Chapter	Pages
1. Introduction	4
1.1 Introduction and purpose of this document	4
1.2 Scope and format of the Speed Limits and Traffic Regulations Plans	4
2. Schedule of Plans included in this application document	6

1. Introduction

1.1 Introduction and purpose of this document

- 1.1.1 Highways England ('the Applicant') is applying to the Secretary of State for a development consent order ('DCO') to authorise a scheme for the improvement of the M25 junction 10/A3 Wisley interchange ('the Scheme'). The Application is submitted to the Planning Inspectorate (as the responsible agency) under section 37 of the Planning Act 2008. The draft DCO is referred to as the M25 junction 10/A3 Wisley interchange Development Consent Order 202[x]. The DCO is seeking powers to upgrade the existing M25 junction 10/A3 Wisley interchange, including powers to compulsorily acquire land and other rights and interests as necessary to facilitate the construction, operation and maintenance of the Scheme.
- 1.1.2 This document comprises part of the suite of Application documents. It is included within the Application pursuant to regulations 5(2)(o) and 5(2)(q) of The Infrastructure Planning (Applications: Prescribed Forms and Procedures) Regulations 2009 (as amended), which provide for an application for an order granting development consent to be accompanied by:
- '5(2)(o) any other plans, drawings and sections necessary to describe the proposals for which development consent is sought, showing details of design, external appearance, and the preferred layout of buildings and structures, drainage, surface water management, means of vehicular and pedestrian access, any car parking to be provided, and means of landscaping; and*
- 5(2)(q) any other documents considered necessary to support the application.*
- 1.1.3 The Speed Limits and Traffic Regulations Plans are submitted for approval and will be certified under Article 46 of the DCO once the Order is made.
- 1.1.4 As this document is part of the Application documentation, it should be read alongside and is informed by the other Application documents. In particular, the draft DCO (application document TR010030/APP/3.1 (87)).
- 1.1.5 A list of the DCO application documents and a detailed description of the Scheme are provided in the Introduction to the Application and Scheme Description document (application document APP-002).

1.2 Scope and format of the Speed Limits and Traffic Regulations Plans

- 1.2.1 Under the Planning Act 2008, a DCO may revoke or amend any order having effect under the Road Traffic Regulation Act 1984 or apply any new prohibition, restriction or other provision as if duly made by the relevant traffic authority in whose area the Scheme is situated. These measures are typically required for reasons of safety, preserving the character of a road or the amenities of an area, preventing use of a road by unsuitable traffic or facilitating the passage of a particular class of traffic.

- 1.2.2 The Speed Limits and Traffic Regulations Plans should be read in conjunction with article 13 and part 5 of Schedule 3 of the draft DCO (application document TR010030/APP/3.1_87), which contain provisions relating to the application of speed limits. The Plans should also be read in conjunction with articles 16 and 17 and parts 6 and 7 of Schedule 3 of the draft DCO, which contain provisions relating to clearways and traffic regulations.
- 1.2.3 The Speed Limits and Traffic Regulations Plans show the following information:
- The speed limits that apply or will be applied to the highways within the DCO boundary and the relevant commencement and termination points of those limits;
 - The location and extent of proposed new clearways or other waiting restrictions;
 - The location and extent of proposed new prohibitions for certain classes of traffic or user, prohibitions of entry or other specified turning movements;
 - The location and extent of existing regulations to be varied or revoked; and
 - The location and extent of proposed new weight and waiting restrictions.
- 1.2.4 The Plans have been prepared at a scale of 1:2,500 using the same 9 sheet layout as used for a number of other DCO application plan sets for consistency, including the Temporary Works Plans (application document TR010030/APP/2.10 32), the Nature Conservation Sites and Features Plans (application document APP-016) and the Historic Environment Sites and Features Plans (application document APP-017).
- 1.2.5 In accordance with Regulation 5(4) of The Infrastructure Planning (Applications: Prescribed Forms and Procedures) Regulations 2009 (as amended), a Key Plan (at a scale of 1:12,500) has been provided to aid navigation of the Plans and to show how the different sheets are inter-related.
- 1.2.6 The Applicant has worked closely with the relevant traffic authority, Surrey County Council, to agree the speed limits shown in the Plans. The Applicant is continuing to engage with Surrey County Council to reach agreement on other proposed traffic regulations measures. A summary of progress made in this regard is intended to be provided in a Statement of Common Ground to be submitted for the DCO examination stage.
- 1.2.7 These Speed Limits and Traffic Regulations Plans take into account the post-examination changes in replacement land requested by the Secretary of State.

2. Schedule of Plans included in this application document

Document title	Document number	Revision
Speed Limits and Traffic Regulations Plans – Regulation 5(2)(o) – Key Plan	TR010030/APP/2.7	43
Speed Limits and Traffic Regulations Plans – Regulation 5(2)(o) – Sheet 1 of 9	TR010030/APP/2.7	0
Speed Limits and Traffic Regulations Plans – Regulation 5(2)(o) – Sheet 2 of 9	TR010030/APP/2.7	2
Speed Limits and Traffic Regulations Plans – Regulation 5(2)(o) – Sheet 3 of 9	TR010030/APP/2.7	3
Speed Limits and Traffic Regulations Plans – Regulation 5(2)(o) – Sheet 4 of 9	TR010030/APP/2.7	1
Speed Limits and Traffic Regulations Plans – Regulation 5(2)(o) – Sheet 5 of 9	TR010030/APP/2.7	1
Speed Limits and Traffic Regulations Plans – Regulation 5(2)(o) – Sheet 6 of 9	TR010030/APP/2.7	32
Speed Limits and Traffic Regulations Plans – Regulation 5(2)(o) – Sheet 7 of 9	TR010030/APP/2.7	1
Speed Limits and Traffic Regulations Plans – Regulation 5(2)(o) – Sheet 8 of 9	TR010030/APP/2.7	3
Speed Limits and Traffic Regulations Plans – Regulation 5(2)(o) – Sheet 9 of 9	TR010030/APP/2.7	0

100
Millimetres
0 10
DO NOT SCALE

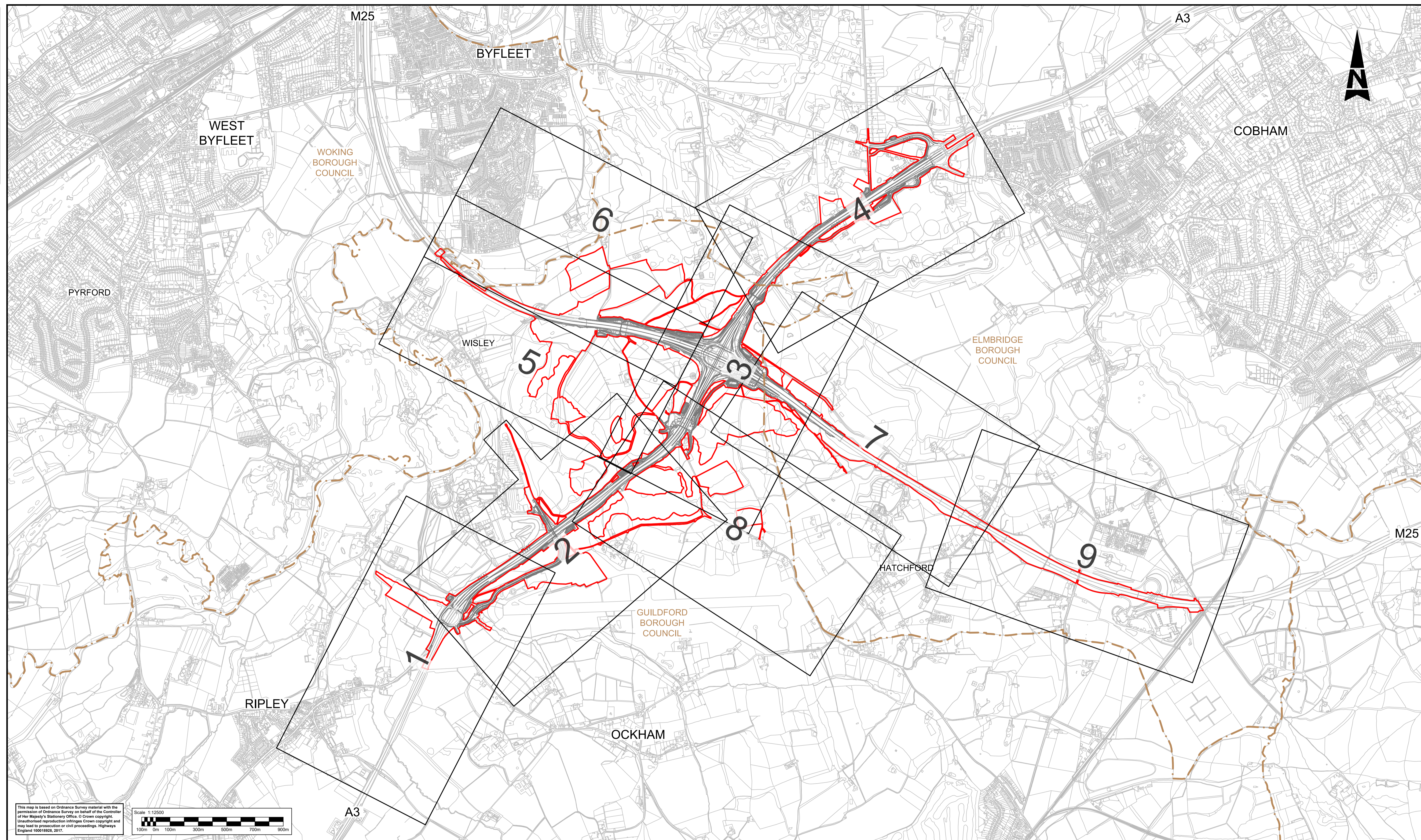

This map is based on Ordnance Survey material with the permission of Ordnance Survey on behalf of the Controller of Her Majesty's Stationery Office. © Crown copyright. Unauthorised reproduction infringes Crown copyright and may lead to prosecution or civil proceedings. Highways England 100018926, 2017.

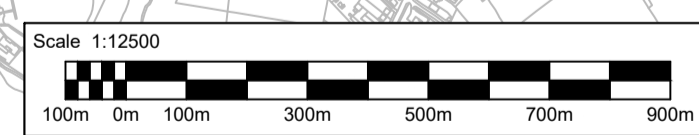

LEGEND:

2 SHEET NUMBER FOR TRAFFIC REGULATION MEASURES AND SPEED LIMITS IN THIS AREA

— DEVELOPMENT CONSENT ORDER (DCO) BOUNDARY

- - - LOCAL AUTHORITY BOUNDARY

Description DCO APPLICATION						
Status	Revision	Drawn	Checked	Reviewed	Authorised	Issue Date
A4	0	SA	LH	VA	GB	05/06/19
Description SUBMITTED FOR DEADLINE 4						
Status	Revision	Drawn	Checked	Reviewed	Authorised	Issue Date
A1	1	SA	LH	RM	ADK	28/01/20
Description SUBMITTED FOR CHANGE 8						
Status	Revision	Drawn	Checked	Reviewed	Authorised	Issue Date
A1	2	SY	LH	RM	RB	08/04/20
Description SUBMITTED FOR SECRETARY OF STATE REVIEW						
Status	Revision	Drawn	Checked	Reviewed	Authorised	Issue Date
A1	3	SA	LH	JB	SG	01/03/21
Description SUBMITTED FOR SECRETARY OF STATE REVIEW						
Status	Revision	Drawn	Checked	Reviewed	Authorised	Issue Date
S0	4	---	---	---	---	---

WORK IN PROGRESS

S0

ATKINS
SNC-LAVALIN

Working on behalf of
highways england

M25 junction 10/A3 Wisley interchange

SPEED LIMITS AND TRAFFIC REGULATIONS PLANS REGULATION 5(2)(o) KEY PLAN

TR010030/APP/2.7

4

HE PIN: HE551522 Scale: 1:12500 Original Size: A1

DO NOT SCALE

Millimetres

0 10 100

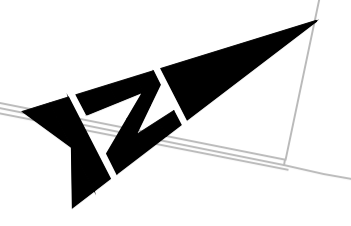
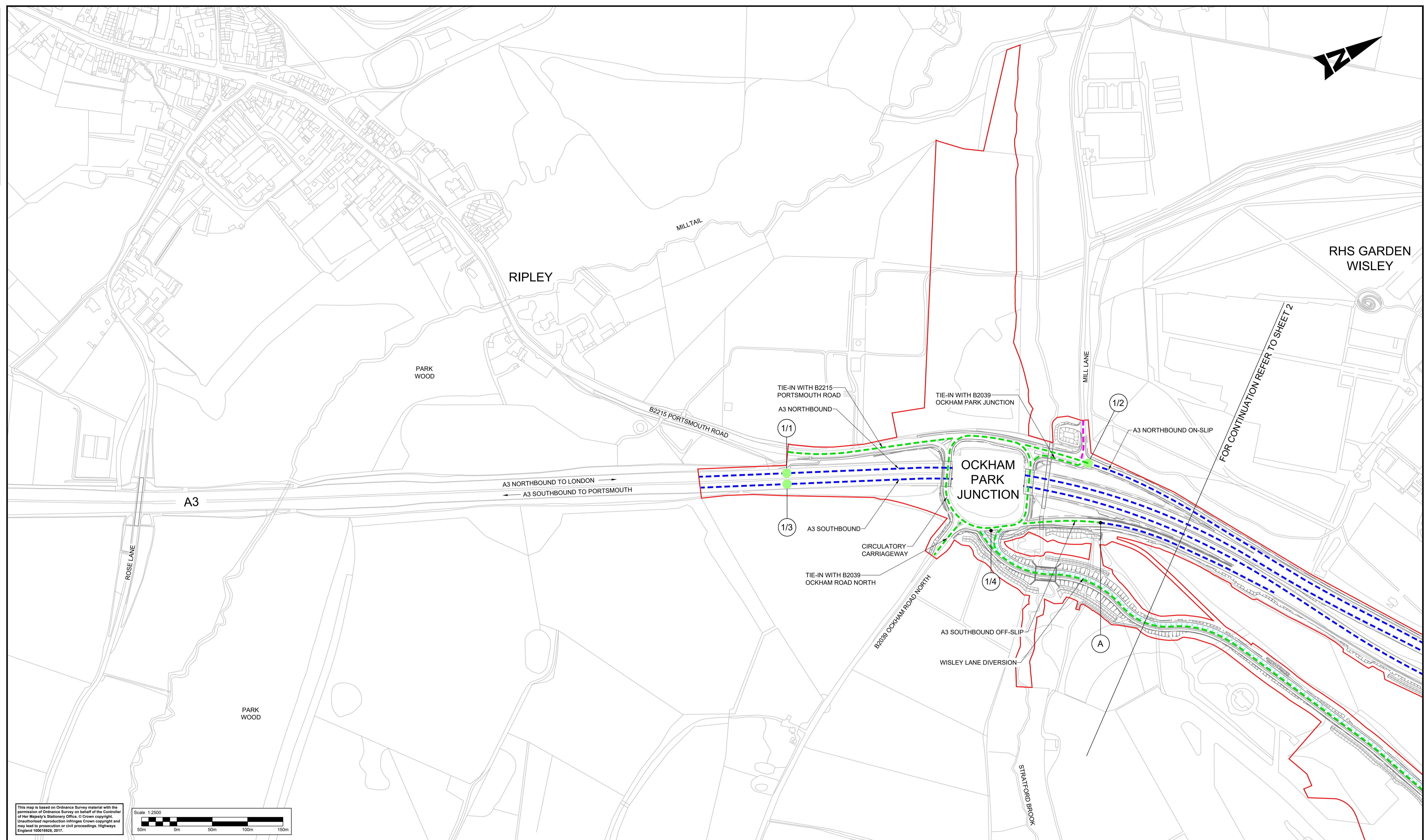

This map is based on Ordnance Survey material with the permission of Ordnance Survey on behalf of the Controller of Her Majesty's Stationery Office. © Crown copyright. Unauthorised reproduction infringes Crown copyright and may lead to prosecution or civil proceedings. Highways England 100018920, 2017.

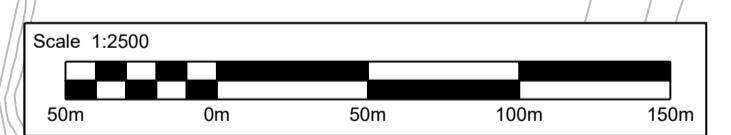

- Notes**
- All dimensions are in metres unless otherwise stated.
 - Proposed speed limits are applicable to new roads and realigned carriageways/slip roads.
 - These plans should be read in conjunction with TR010030/APP/3.1, Schedule 3: Classification of Roads.

- Key**
- Development Consent Order (DCO) boundary
 - - - Borough boundary
 - - - Proposed national speed limit on dual carriageway/motorway
 - - - Proposed national speed limit on single carriageway
 - - - Proposed 40 mph speed limit
 - - - Proposed 30 mph speed limit
 - - - Proposed 20 mph speed limit
 - A Change of speed limit
 - Start and end points of the route subject to proposed prohibition of cyclists, pedestrians, horses and horse drawn vehicles
 - Traffic regulation orders to be revoked
 - Proposed clearway
 - - - - - Proposed parking restrictions
 - 1/2 Start/end of traffic regulation

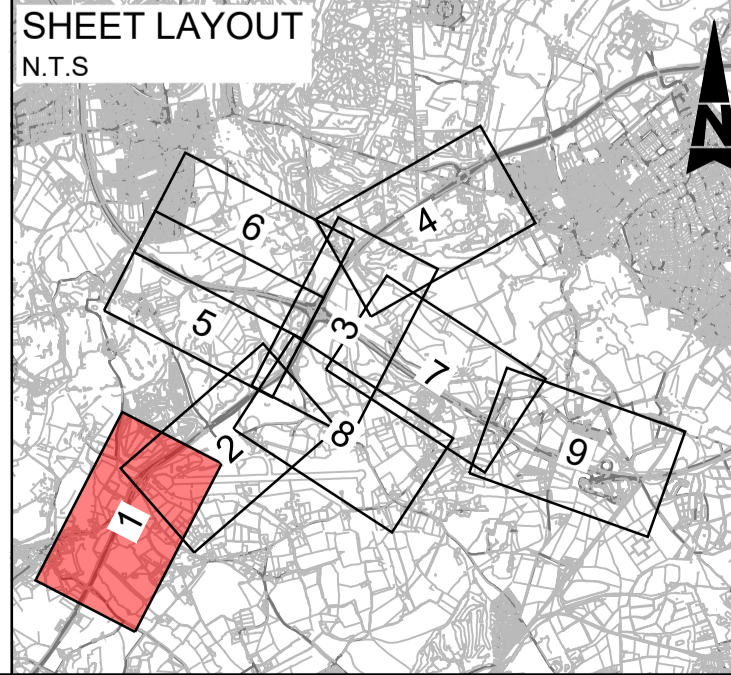

Description	Status	Revision	Drawn	Checked	Reviewed	Authorised	Issue Date
DCO APPLICATION	A4	0	SA	LH	VA	GB	05/06/19

Drawing Suitability	DCO APPLICATION	Status	A4	Project Title	M25 junction 10/A3 Wisley interchange
		Drawing Title SPEED LIMITS AND TRAFFIC REGULATIONS PLANS REGULATION 5(2)(o) SHEET 1 OF 9			
Copyright © Atkins Limited (2018)		Client		Drawing Number	
		Working on behalf of		TR010030/APP/2.7	
		Rev:		0	
		HE PIN: HE551522		Scale: 1:2500	
		Original Size:		A1	

DO NOT SCALE

100
0 10
Millimetres

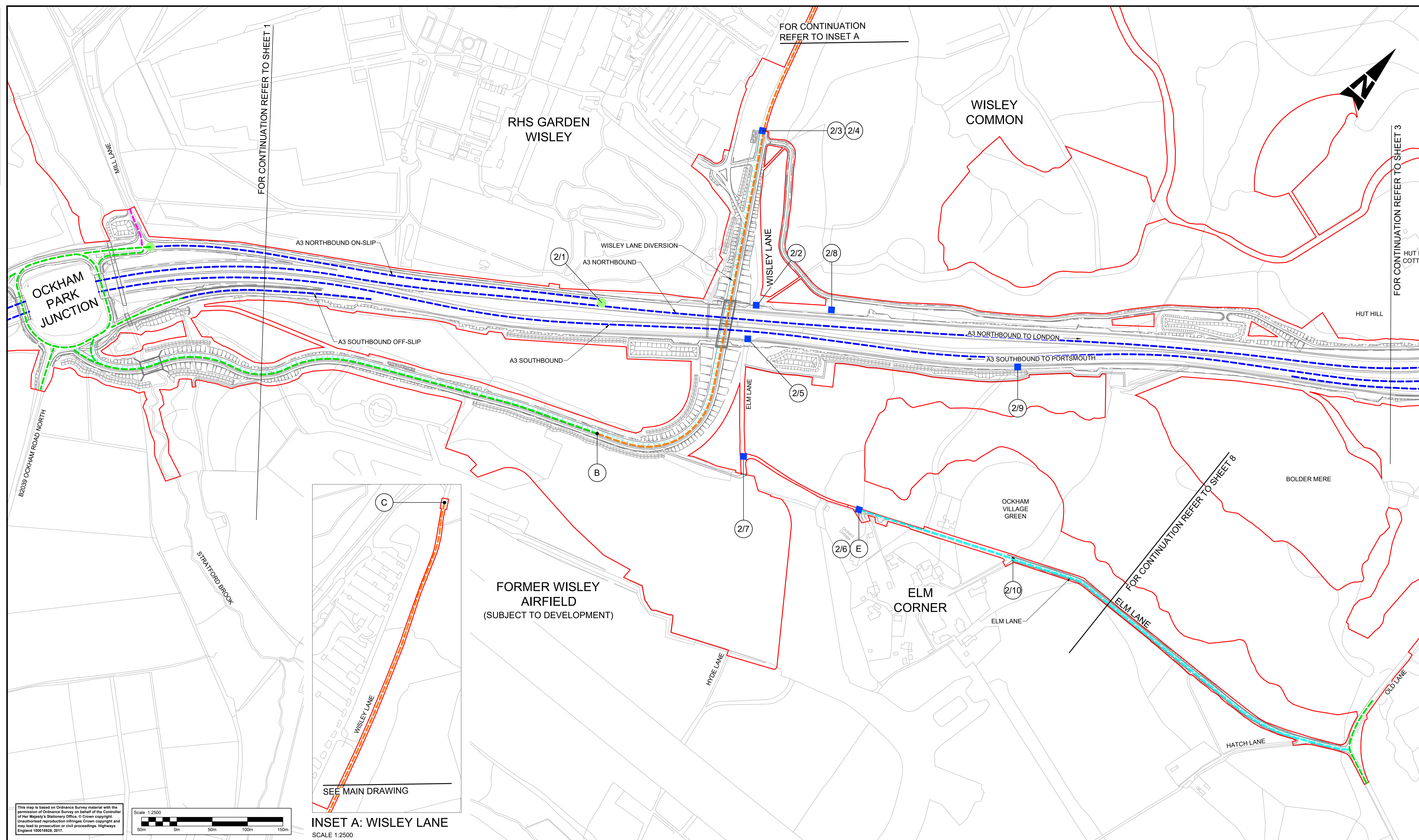

This map is based on Ordnance Survey material with the permission of Ordnance Survey on behalf of the Controller of Her Majesty's Stationery Office. © Crown copyright. Unauthorised reproduction infringes Crown copyright and may lead to prosecution or civil proceedings. Highways England 100018926, 2017.

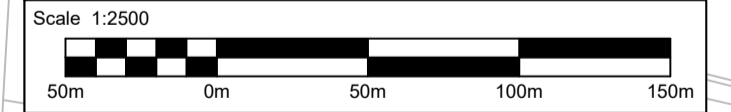

INSET A: WISLEY LANE
SCALE 1:2500

- Notes**
- All dimensions are in metres unless otherwise stated.
 - Proposed speed limits are applicable to new roads and realigned carriageways/slip roads.
 - These plans should be read in conjunction with TR010030/APP/3.1, Schedule 3: Classification of Roads.

- Key**
- Development Consent Order (DCO) boundary
 - Borough boundary
 - Proposed national speed limit on dual carriageway/motorway
 - Proposed national speed limit on single carriageway
 - Proposed 40 mph speed limit
 - Proposed 30 mph speed limit
 - Proposed 20 mph speed limit
 - Change of speed limit
 - Start and end points of the route subject to proposed prohibition of cyclists, pedestrians, horses and horse drawn vehicles
 - Continuation points within the route subject to proposed prohibition of cyclists, pedestrians, horses and horse drawn vehicles
 - Traffic regulation orders to be revoked
 - Proposed clearway
 - Proposed parking restrictions
 - Start/end of traffic regulation

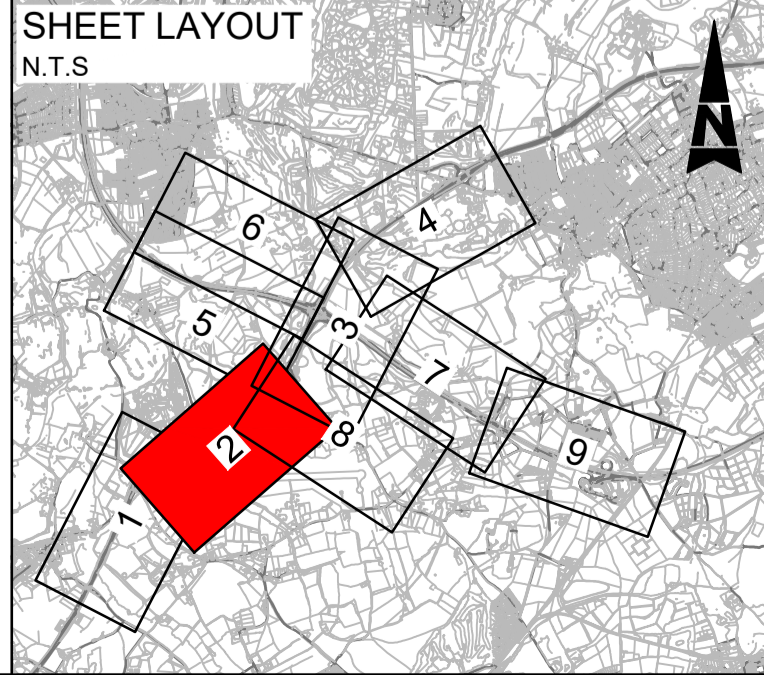

Description	Status	Revision	Drawn	Checked	Reviewed	Authorised	Issue Date
DCO APPLICATION	A4	Revision 0	Drawn SA	Checked LH	Reviewed VA	Authorised GB	Issue Date 05/06/19
SUBMITTED FOR DEADLINE 4	A1	Revision 1	Drawn SA	Checked LH	Reviewed RM	Authorised ADK	Issue Date 28/01/20
SUBMITTED FOR CHANGE 8	A1	Revision 2	Drawn SY	Checked LH	Reviewed RM	Authorised RB	Issue Date 08/04/20

Drawing Suitability: APPROVED - PUBLISHED
Status: A1

ATKINS
SNC-LAVALIN

Working on behalf of
highways england

Project Title: M25 junction 10/A3 Wisley interchange

Drawing Title: SPEED LIMITS AND TRAFFIC REGULATIONS PLANS REGULATION 5(2)(o) SHEET 2 OF 9

Client: TR010030/APP/2.7

Revision: 2

HE PIN: HE551522 | Scale: 1:2500 | Original Size: A1

DO NOT SCALE

Millimetres
0 10 100

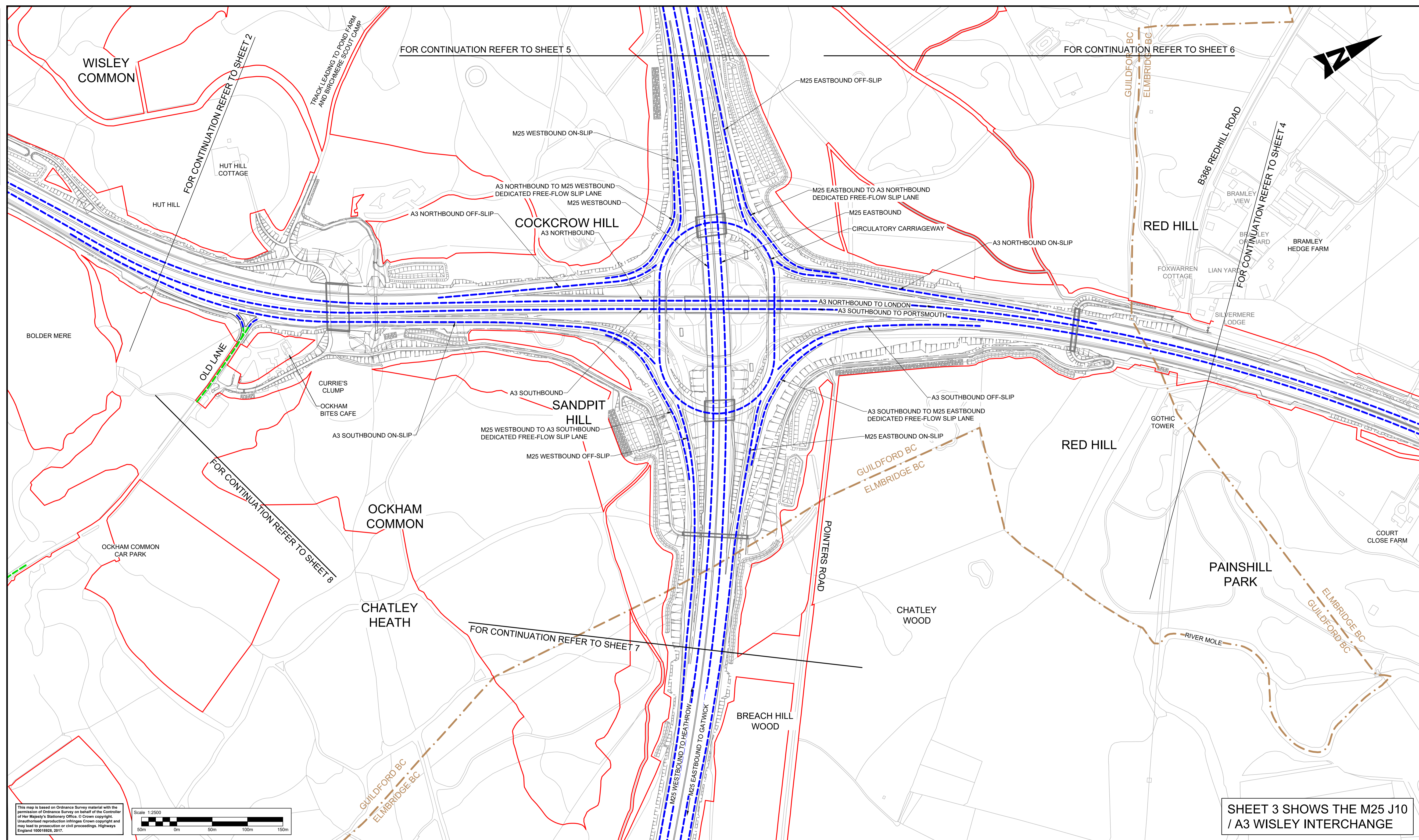

This map is based on Ordnance Survey material with the permission of Ordnance Survey on behalf of the Controller of Her Majesty's Stationery Office. © Crown copyright. Unauthorised reproduction infringes Crown copyright and may lead to prosecution or civil proceedings. Highways England 100018626, 2017.

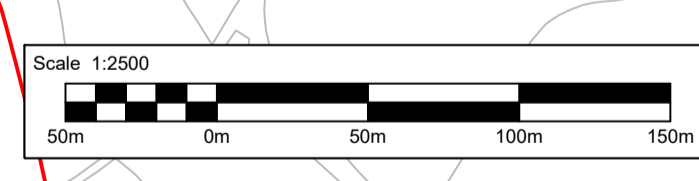

- Notes**
- All dimensions are in metres unless otherwise stated.
 - Proposed speed limits are applicable to new roads and realigned carriageways/slip roads.
 - These plans should be read in conjunction with TR010030/APP/3.1, Schedule 3: Classification of Roads.

- Key**
- Development Consent Order (DCO) boundary
 - Borough boundary
 - Proposed national speed limit on dual carriageway/motorway
 - Proposed national speed limit on single carriageway
 - Proposed 40 mph speed limit
 - Proposed 30 mph speed limit
 - Proposed 20 mph speed limit
 - Change of speed limit
 - Start and end points of the route subject to proposed prohibition of cyclists, pedestrians, horses and horse drawn vehicles
 - Continuation points within the route subject to proposed prohibition of cyclists, pedestrians, horses and horse drawn vehicles
 - Traffic regulation orders to be revoked
 - Proposed clearway
 - Proposed parking restrictions
 - Start/end of traffic regulation

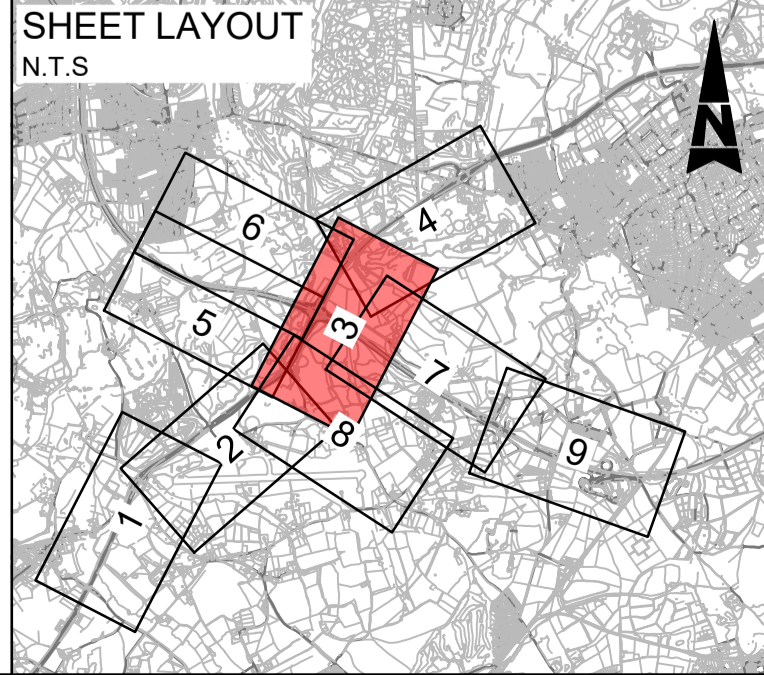

Description	Status	Revision	Drawn	Checked	Reviewed	Authorised	Issue Date
DCO APPLICATION	A4	Revision 0	Drawn SA	Checked LH	Reviewed VA	Authorised GB	Issue Date 05/06/19
SUBMITTED FOR DEADLINE 4	A1	Revision 1	Drawn SA	Checked LH	Reviewed RM	Authorised ADK	Issue Date 28/01/20
SUBMITTED FOR CHANGE 8	A1	Revision 2	Drawn SY	Checked LH	Reviewed RM	Authorised RB	Issue Date 08/04/20
SUBMITTED FOR SoS CONSULTATION	S0	Revision 3	Drawn ---	Checked ---	Reviewed ---	Authorised ---	Issue Date ---

Drawing Suitability	WORK IN PROGRESS	Status	S0	Project Title	M25 junction 10/A3 Wisley interchange
				Drawing Title SPEED LIMITS AND TRAFFIC REGULATIONS PLANS REGULATION 5(2)(o) SHEET 3 OF 9	
Copyright © Atkins Limited (2018)		Client 		Drawing Number	TR010030/APP/2.7
				Rev:	3
		HE PIN: HE551522		Scale: 1:2500	Original Size: A1

DO NOT SCALE

100
0 10
Millimetres

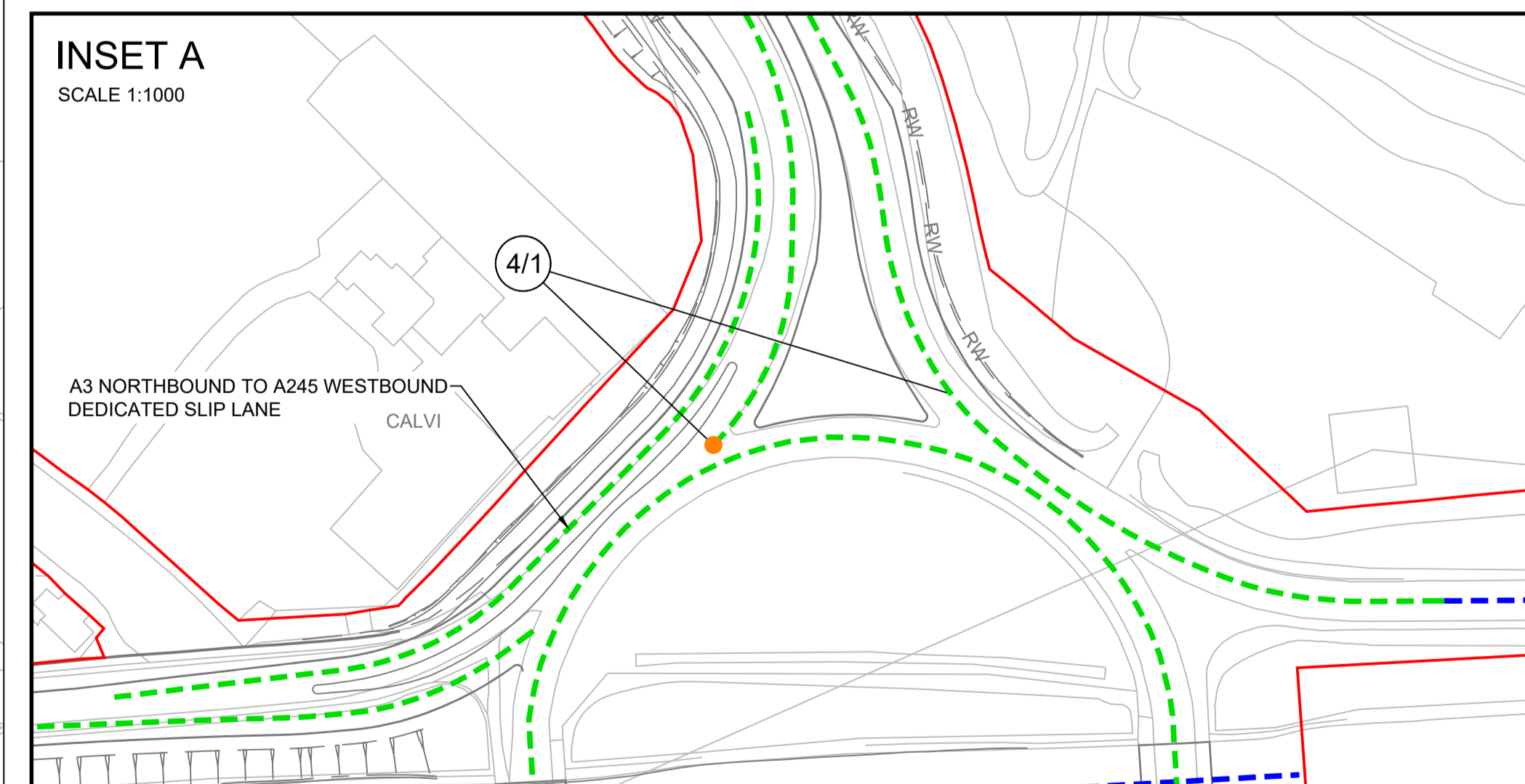
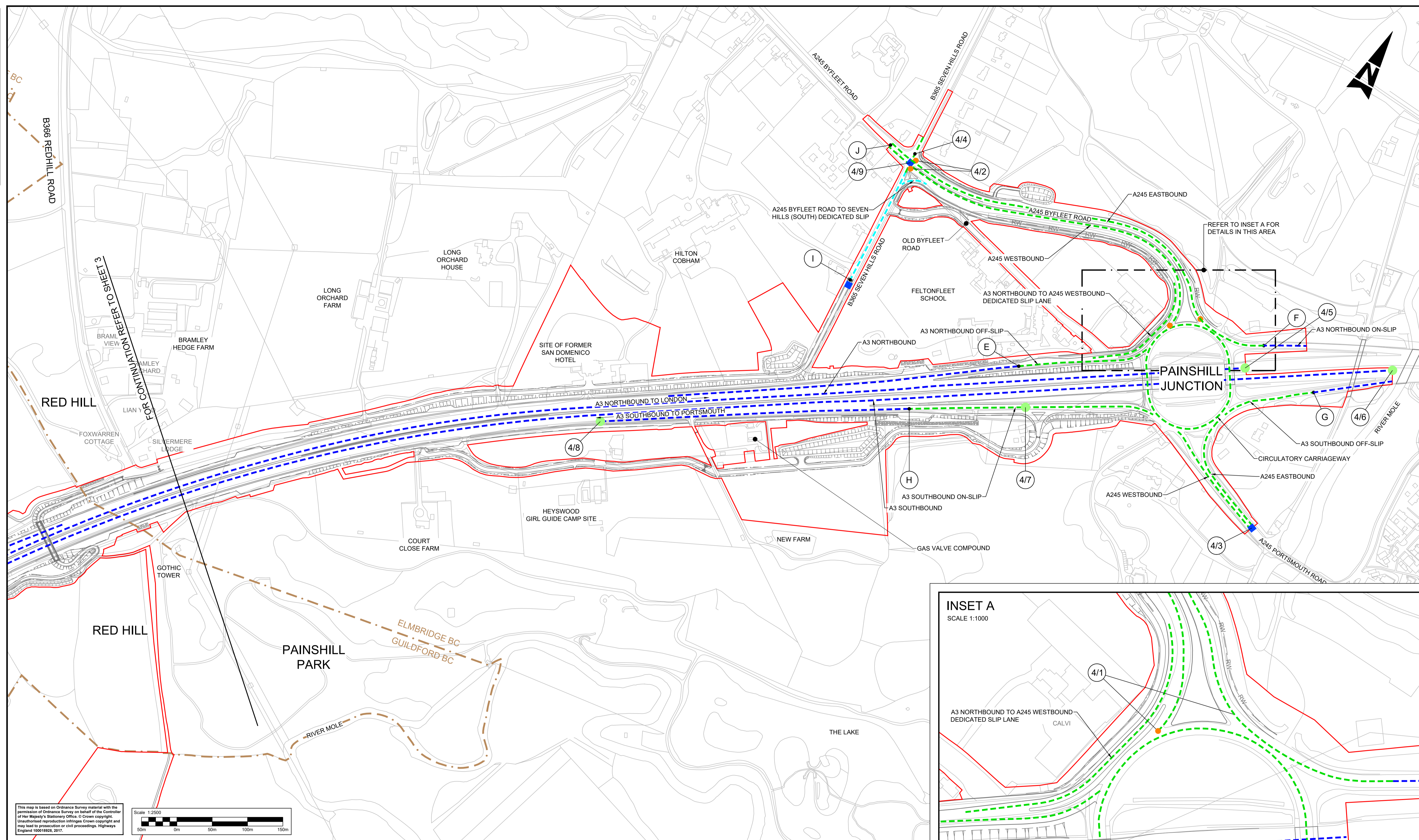

This map is based on Ordnance Survey material with the permission of Ordnance Survey on behalf of the Controller of Her Majesty's Stationery Office. © Crown copyright. Unauthorised reproduction infringes Crown copyright and may lead to prosecution or civil proceedings. Highways England 10001828, 2017.

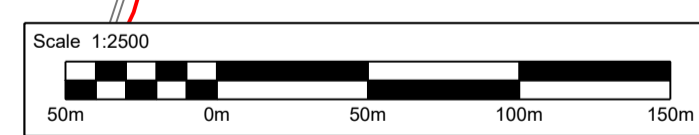

- Notes**
- All dimensions are in metres unless otherwise stated.
 - Proposed speed limits are applicable to new roads and realigned carriageways/slip roads.
 - These plans should be read in conjunction with TR010030/APP/3.1, Schedule 3: Classification of Roads.

- Key**
- Development Consent Order (DCO) boundary
 - Borough boundary
 - Proposed national speed limit on dual carriageway/motorway
 - Proposed national speed limit on single carriageway
 - Proposed 40 mph speed limit
 - Proposed 30 mph speed limit
 - Proposed 20 mph speed limit
 - Change of speed limit
 - Start and end points of the route subject to proposed prohibition of cyclists, pedestrians, horses and horse drawn vehicles
 - Continuation points within the route subject to proposed prohibition of cyclists, pedestrians, horses and horse drawn vehicles
 - Traffic regulation orders to be revoked
 - Proposed clearway
 - Proposed parking restrictions
 - Start/end of traffic regulation

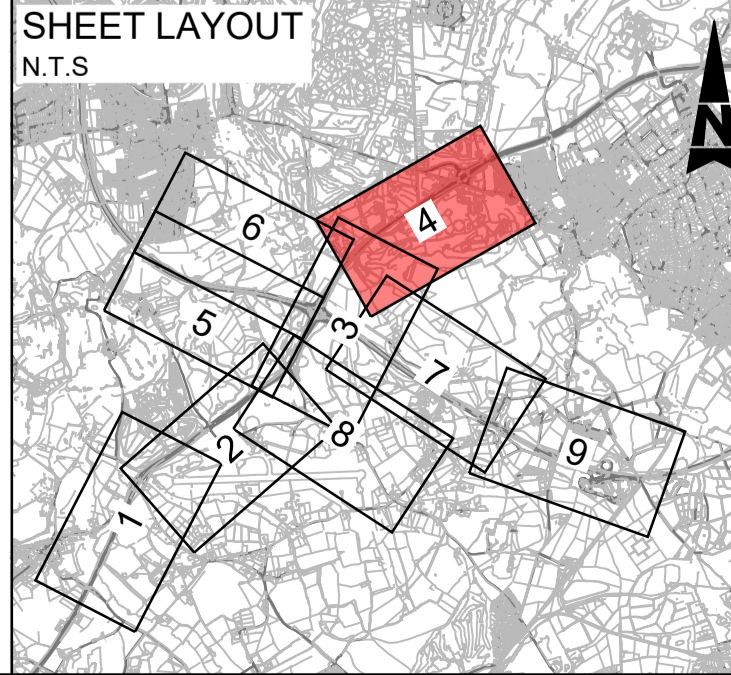

Description	Status	Revision	Drawn	Checked	Reviewed	Authorised	Issue Date
DCO APPLICATION	A4	0	SA	LH	VA	GB	05/06/19
SUBMITTED FOR DEADLINE 4	A1	1	SA	LH	RM	ADK	28/01/20

Drawing Suitability	APPROVED - PUBLISHED	Status	A1	Project Title	M25 junction 10/A3 Wisley interchange
Client	Working on behalf of	highways england	Drawing Title	SPEED LIMITS AND TRAFFIC REGULATIONS PLANS REGULATION 5(2)(o) SHEET 4 OF 9	
Copyright	© Atkins Limited (2018)	Drawing Number	TR010030/APP/2.7	Rev.	1
HE PIN:	HE551522	Scale:	AS SHOWN	Original Size:	A1

DO NOT SCALE

100
0 10
Millimetres

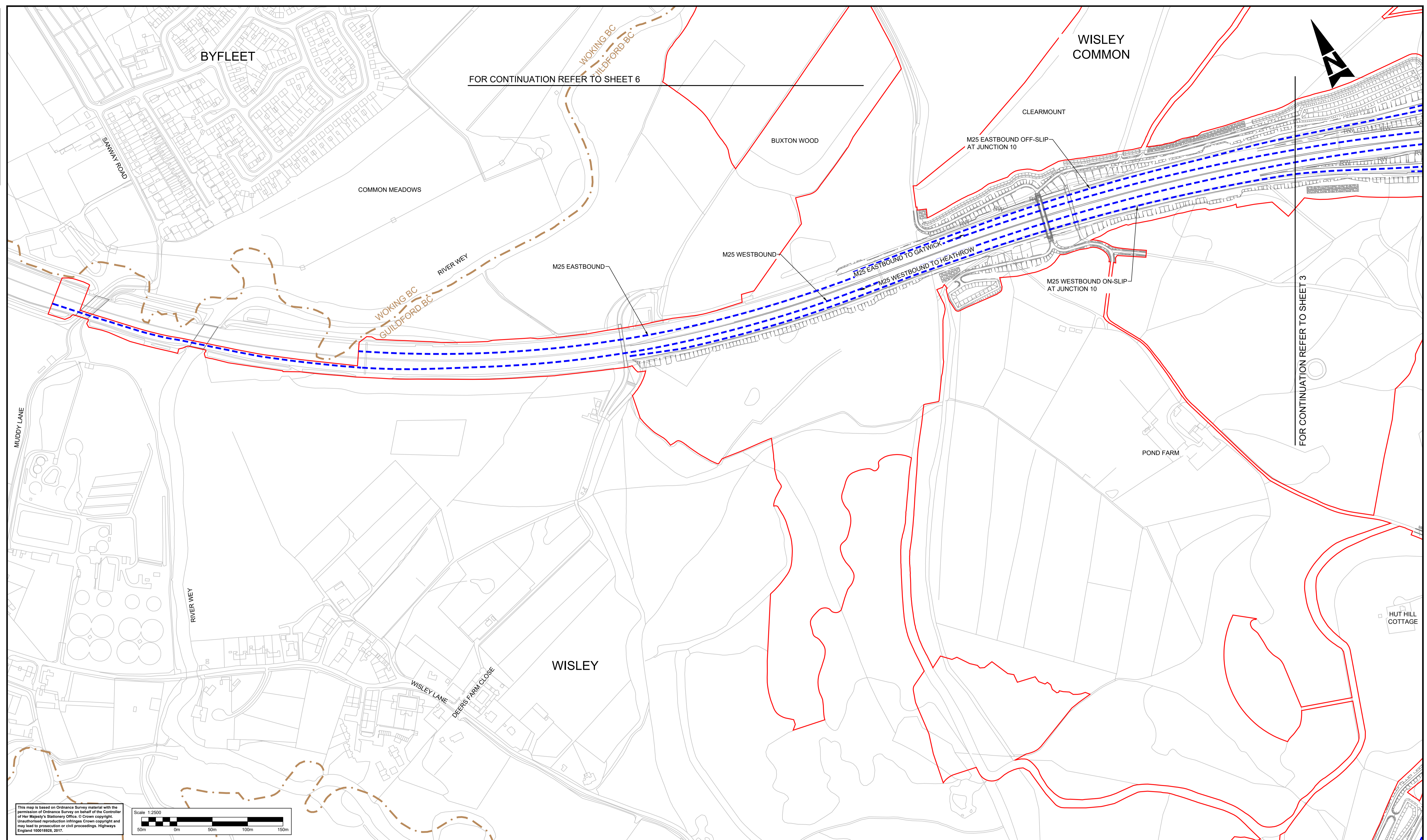

This map is based on Ordnance Survey material with the permission of Ordnance Survey on behalf of the Controller of Her Majesty's Stationery Office. © Crown copyright. Unauthorised reproduction infringes Crown copyright and may lead to prosecution or civil proceedings. Highways England 10001826, 2017.

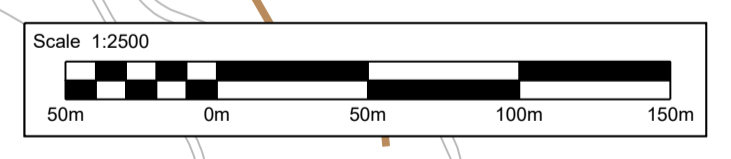

- Notes**
- All dimensions are in metres unless otherwise stated.
 - Proposed speed limits are applicable to new roads and realigned carriageways/slip roads.
 - These plans should be read in conjunction with TR010030/APP/3.1, Schedule 3: Classification of Roads.

- Key**
- Development Consent Order (DCO) boundary
 - - - Borough boundary
 - - - Proposed national speed limit on dual carriageway/motorway
 - - - Proposed national speed limit on single carriageway
 - - - Proposed 40 mph speed limit
 - - - Proposed 30 mph speed limit
 - - - Proposed 20 mph speed limit
 - (A) Change of speed limit
 - Start and end points of the route subject to proposed prohibition of cyclists, pedestrians, horses and horse drawn vehicles
 - Continuation points within the route subject to proposed prohibition of cyclists, pedestrians, horses and horse drawn vehicles
 - Traffic regulation orders to be revoked
 - Proposed clearway
 - Proposed parking restrictions
 - (1/2) Start/end of traffic regulation

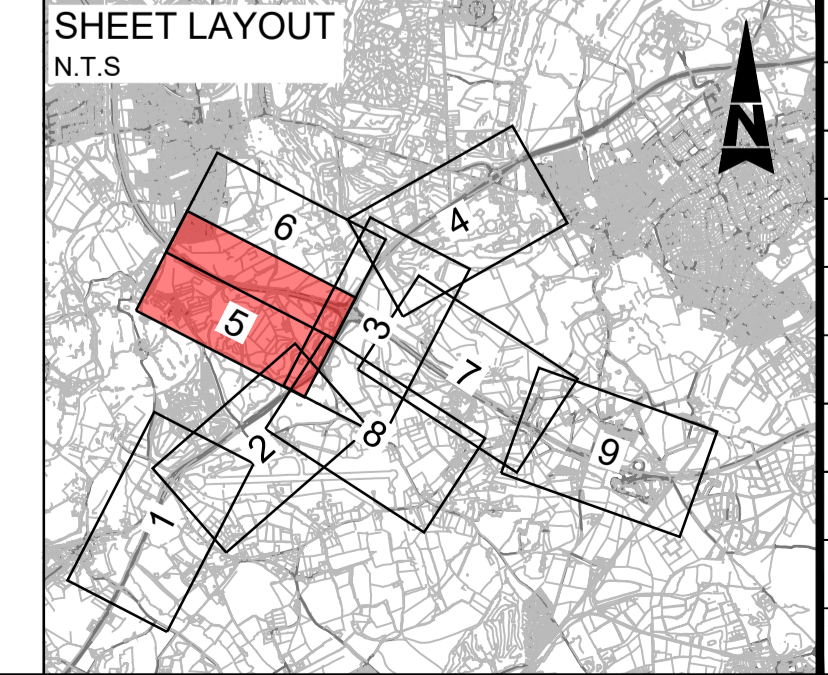

Description	Status	Revision	Drawn	Checked	Reviewed	Authorised	Issue Date
DCO APPLICATION	A4	0	SA	LH	VA	GB	05/06/19
SUBMITTED FOR DEADLINE 4	A1	1	SA	LH	RM	ADK	28/01/20

Drawing Suitability	APPROVED - PUBLISHED	Status	A1	Project Title	M25 junction 10/A3 Wisley interchange
Client	Working on behalf of highways england	Drawing Title	SPEED LIMITS AND TRAFFIC REGULATIONS PLANS REGULATION 5(2)(o) SHEET 5 OF 9		
Copyright	© Atkins Limited (2018)	Drawing Number	TR010030/APP/2.7	Rev.	1
HE PIN:	HE551522	Scale:	1:2500	Original Size:	A1

DO NOT SCALE

Millimetres

0 10

100

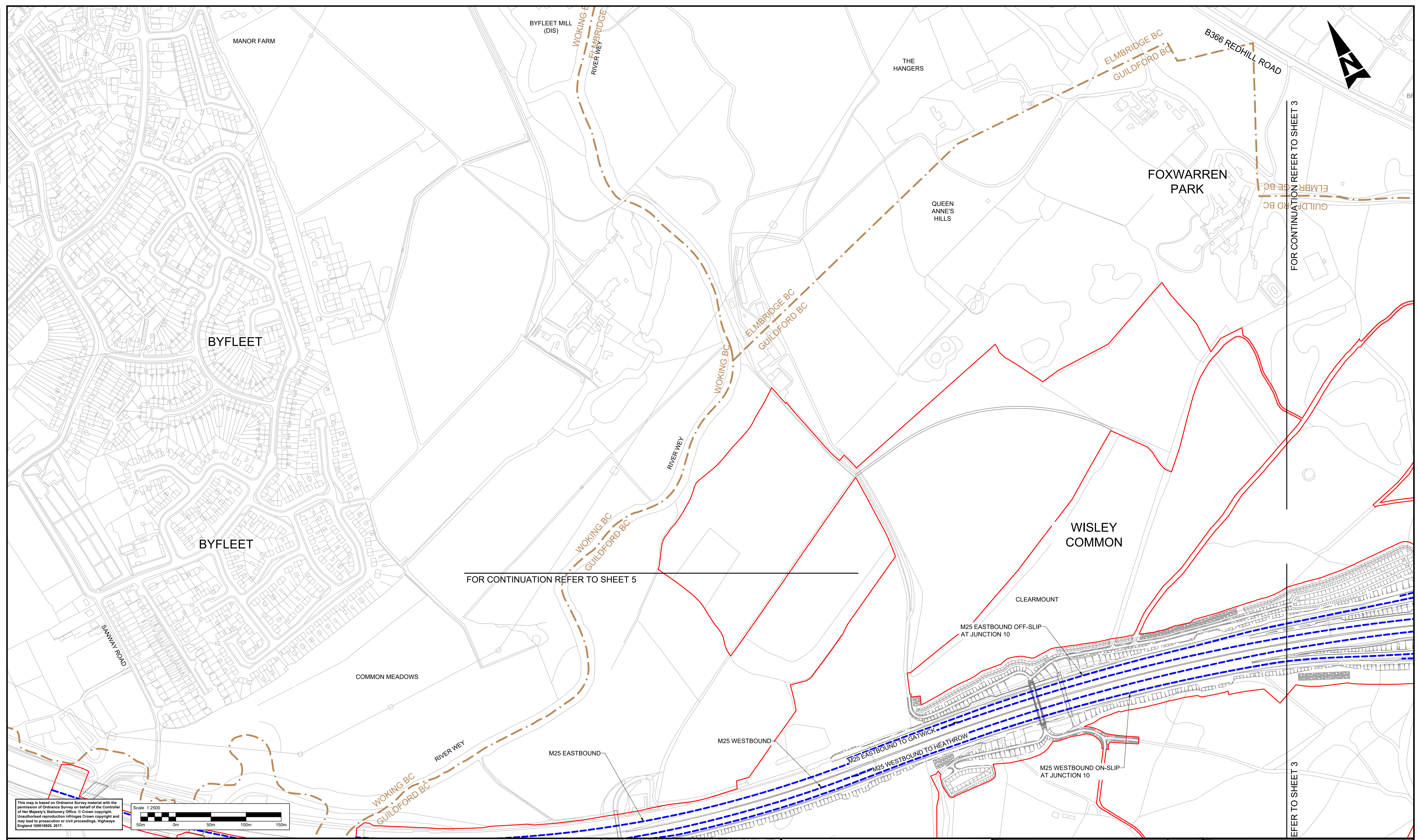

FOR CONTINUATION REFER TO SHEET 5

FOR CONTINUATION REFER TO SHEET 3

REFER TO SHEET 3

This map is based on Ordnance Survey material with the permission of Ordnance Survey on behalf of the Controller of Her Majesty's Stationery Office. © Crown copyright. Unauthorised reproduction infringes Crown copyright and may lead to prosecution or civil proceedings. Highways England 100018926, 2017.



- Notes**
- All dimensions are in metres unless otherwise stated.
 - Proposed speed limits are applicable to new roads and realigned carriageways/slip roads.
 - These plans should be read in conjunction with TR010030/APP/3.1, Schedule 3: Classification of Roads.

- Key**
- Development Consent Order (DCO) boundary
 - - - Borough boundary
 - - - Proposed national speed limit on dual carriageway/motorway
 - - - Proposed national speed limit on single carriageway
 - - - Proposed 40 mph speed limit
 - - - Proposed 30 mph speed limit
 - - - Proposed 20 mph speed limit
 - (A) Change of speed limit
 - Start and end points of the route subject to proposed prohibition of cyclists, pedestrians, horses and horse drawn vehicles
 - Continuation points within the route subject to proposed prohibition of cyclists, pedestrians, horses and horse drawn vehicles
 - Traffic regulation orders to be revoked
 - Proposed clearway
 - Proposed parking restrictions
 - (1/2) Start/end of traffic regulation

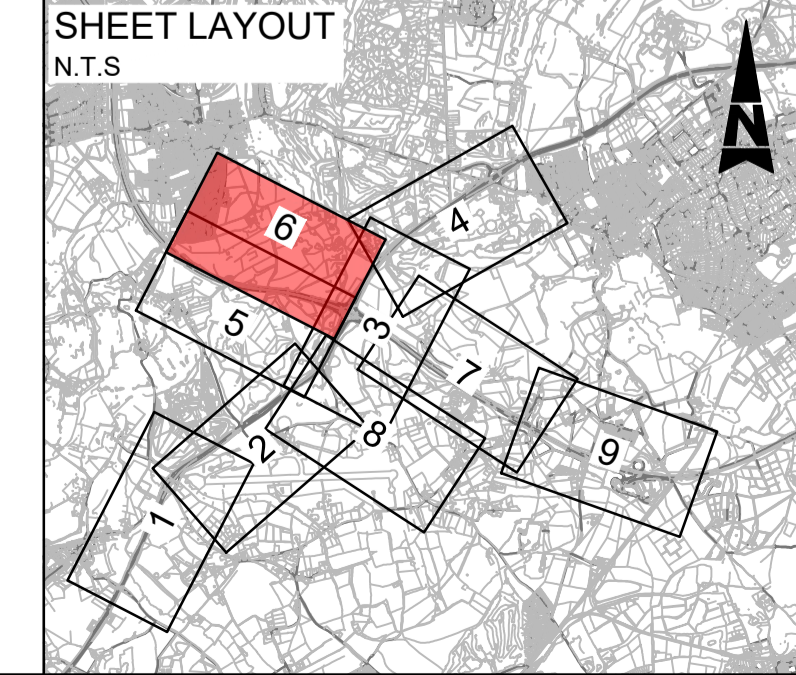

Description	Status	Revision	Drawn	Checked	Reviewed	Authorised	Issue Date
DCO APPLICATION	A4	Revision 0	Drawn SA	Checked LH	Reviewed VA	Authorised GB	Issue Date 05/06/19
SUBMITTED FOR DEADLINE 4	A1	Revision 1	Drawn SA	Checked LH	Reviewed RM	Authorised ADK	Issue Date 28/01/20
SUBMITTED FOR SECRETARY OF STATE REVIEW	A1	Revision 2	Drawn SA	Checked LH	Reviewed JB	Authorised SG	Issue Date 01/03/21
SUBMITTED FOR SECRETARY OF STATE REVIEW	S0	Revision 3	Drawn ---	Checked ---	Reviewed ---	Authorised ---	Issue Date ---

Drawing Suitability: **WORK IN PROGRESS** Status: **S0** Project Title: **M25 junction 10/A3 Wisley interchange**

SNC-LAVALIN **ATKINS**

Working on behalf of **highways england**

Copyright © Atkins Limited (2018)

Drawing Title: **SPEED LIMITS AND TRAFFIC REGULATIONS PLANS REGULATION 5(2)(o) SHEET 6 OF 9**

Drawing Number: **TR010030/APP/2.7** Rev: **3**

HE PIN: HE551522 Scale: 1:2500 Original Size: A1

DO NOT SCALE

Millimetres

0 10 100

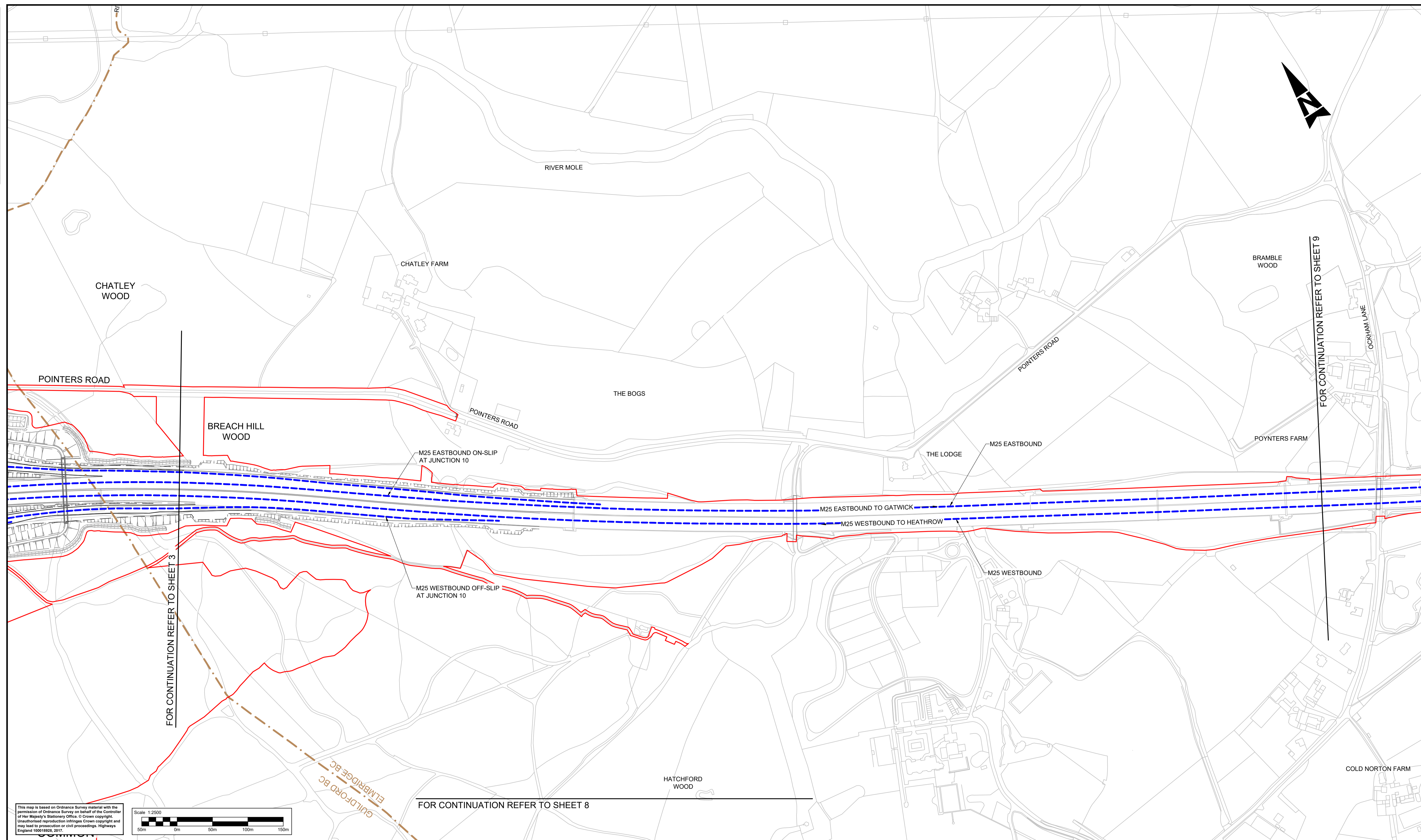

FOR CONTINUATION REFER TO SHEET 3

FOR CONTINUATION REFER TO SHEET 9

FOR CONTINUATION REFER TO SHEET 8

This map is based on Ordnance Survey material with the permission of Ordnance Survey on behalf of the Controller of Her Majesty's Stationery Office. © Crown copyright. Unauthorised reproduction infringes Crown copyright and may lead to prosecution or civil proceedings. Highways England 100018625_2017.

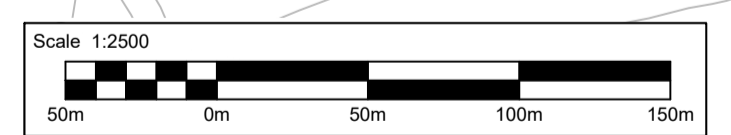

- Notes**
- All dimensions are in metres unless otherwise stated.
 - Proposed speed limits are applicable to new roads and realigned carriageways/slip roads.
 - These plans should be read in conjunction with TR010030/APP/3.1, Schedule 3: Classification of Roads.

- Key**
- Development Consent Order (DCO) boundary
 - Borough boundary
 - Proposed national speed limit on dual carriageway/motorway
 - Proposed national speed limit on single carriageway
 - Proposed 40 mph speed limit
 - Proposed 30 mph speed limit
 - Proposed 20 mph speed limit
 - Change of speed limit
 - Start and end points of the route subject to proposed prohibition of cyclists, pedestrians, horses and horse drawn vehicles
 - Continuation points within the route subject to proposed prohibition of cyclists, pedestrians, horses and horse drawn vehicles
 - Traffic regulation orders to be revoked
 - Proposed clearway
 - Proposed parking restrictions
 - Start/end of traffic regulation

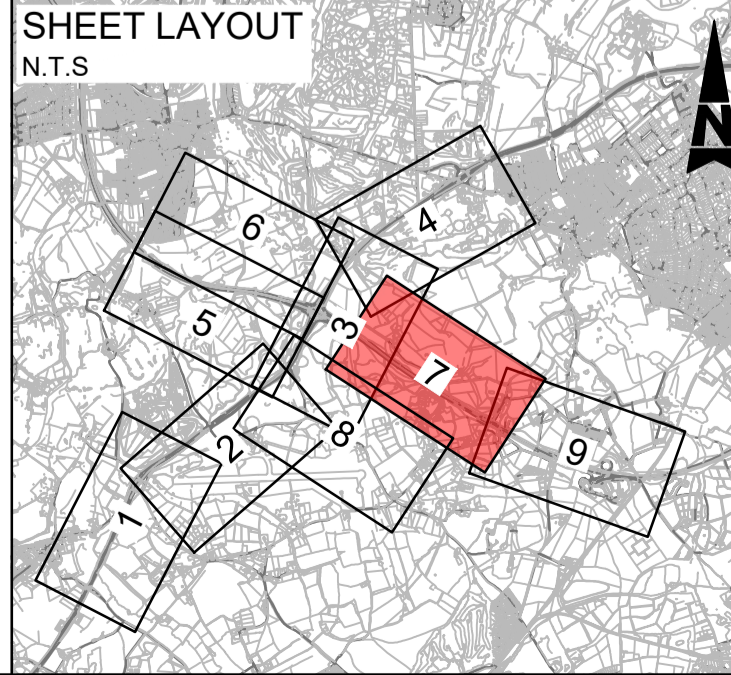

Description	Status	Revision	Drawn	Checked	Reviewed	Authorised	Issue Date
DCO APPLICATION	A4	0	SA	LH	VA	GB	05/06/19
SUBMITTED FOR SoS CONSULTATION	S0	1	---	---	---	---	---

Drawing Suitability	WORK IN PROGRESS	Status	S0	Project Title	M25 junction 10/A3 Wisley interchange
Copyright © Atkins Limited (2018)		Client		Working on behalf of	
		Drawing Number		TR010030/APP/2.7	
HE PIN: HE551522		Scale: 1:2500		Original Size: A1	
		Rev:		1	

DO NOT SCALE

100
0 10
Millimetres

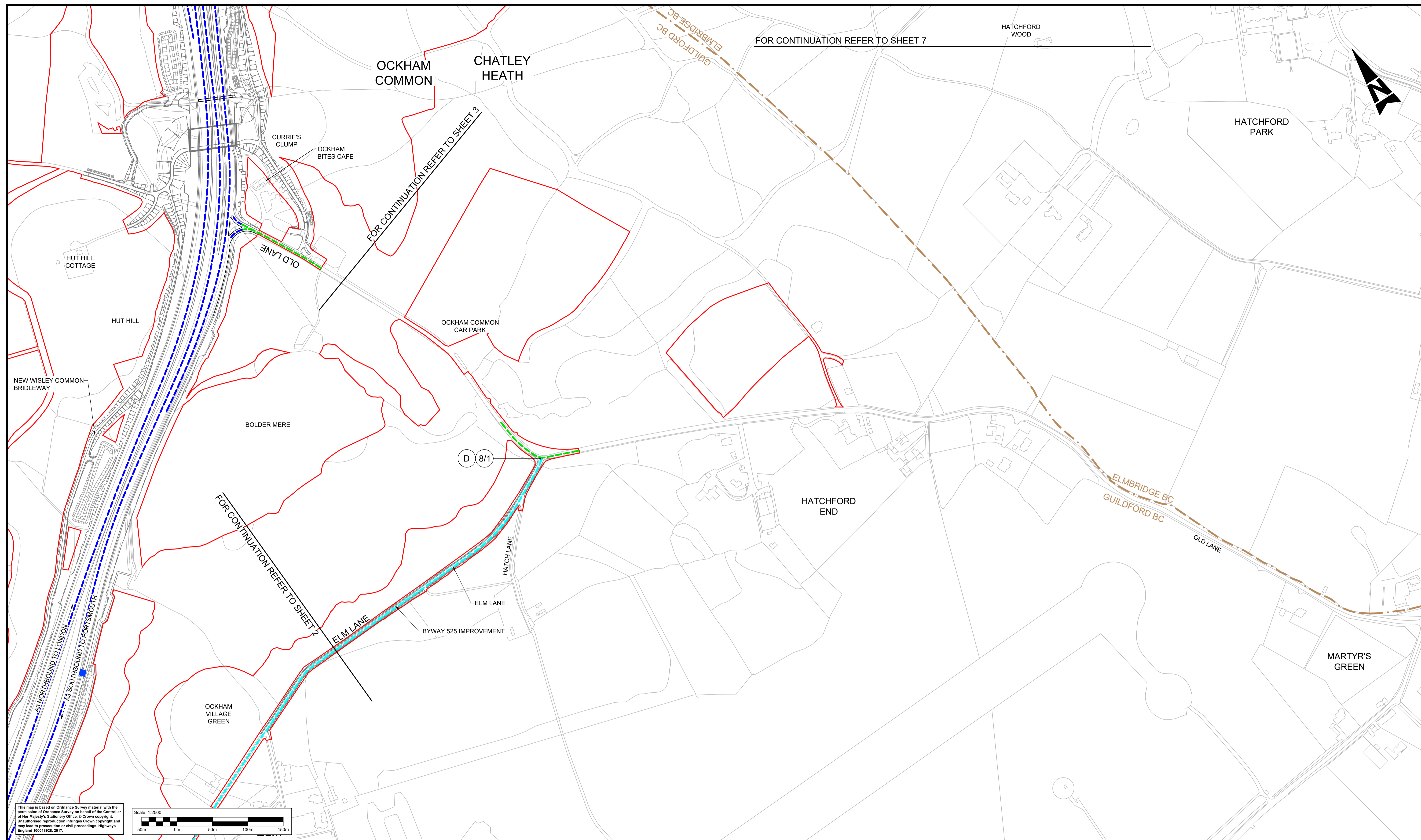

This map is based on Ordnance Survey material with the permission of Ordnance Survey on behalf of the Controller of Her Majesty's Stationery Office. © Crown copyright. Unauthorised reproduction infringes Crown copyright and may lead to prosecution or civil proceedings. Highways England 100018928, 2017.

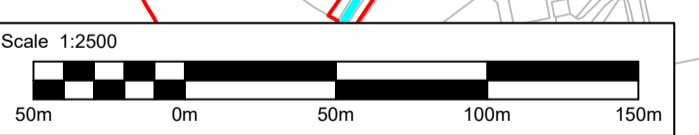

- Notes**
- All dimensions are in metres unless otherwise stated.
 - Proposed speed limits are applicable to new roads and realigned carriageways/slip roads.
 - These plans should be read in conjunction with TR010030/APP/3.1, Schedule 3: Classification of Roads.

- Key**
- Development Consent Order (DCO) boundary
 - - - Borough boundary
 - - - Proposed national speed limit on dual carriageway/motorway
 - - - Proposed national speed limit on single carriageway
 - Proposed 40 mph speed limit
 - Proposed 30 mph speed limit
 - Proposed 20 mph speed limit
 - (A) Change of speed limit
 - Start and end points of the route subject to proposed prohibition of cyclists, pedestrians, horses and horse drawn vehicles
 - Continuation points within the route subject to proposed prohibition of cyclists, pedestrians, horses and horse drawn vehicles
 - Traffic regulation orders to be revoked
 - Proposed clearway
 - Proposed parking restrictions
 - (1/2) Start/end of traffic regulation

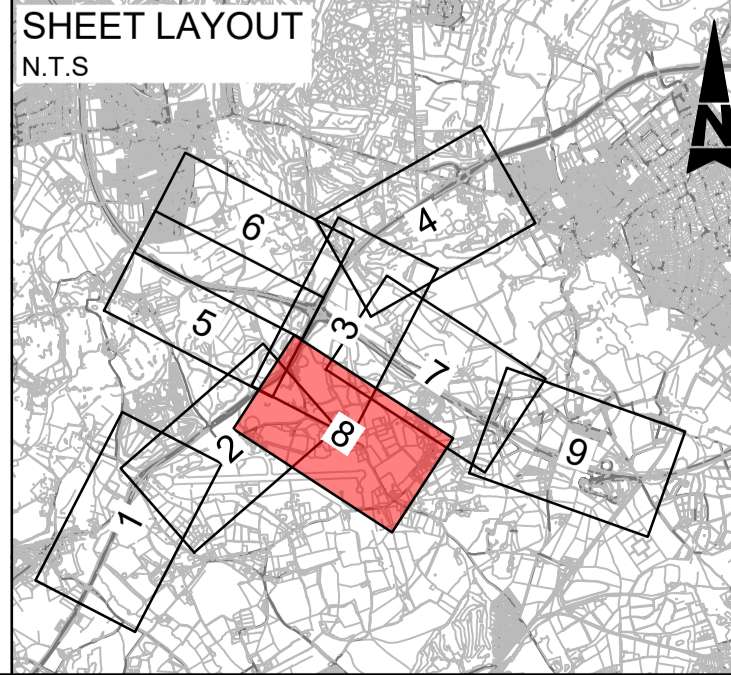

Description	Status	Revision	Drawn	Checked	Reviewed	Authorised	Issue Date
DCO APPLICATION	A4	0	SA	LH	VA	GB	05/06/19
SUBMITTED FOR DEADLINE 4	A1	1	SA	LH	RM	ADK	28/01/20
SUBMITTED FOR CHANGE 8	A1	2	SY	LH	RM	RB	08/04/20
SUBMITTED FOR SoS CONSULTATION	S0	3	---	---	---	---	---

Drawing Suitability	WORK IN PROGRESS	Status	S0	Project Title	M25 junction 10/A3 Wisley interchange
Copyright © Atkins Limited (2018)		Client		Working on behalf of	
		Drawing Number		TR010030/APP/2.7	
HE PIN: HE551522		Scale: 1:2500		Original Size: A1	
			Rev:	3	

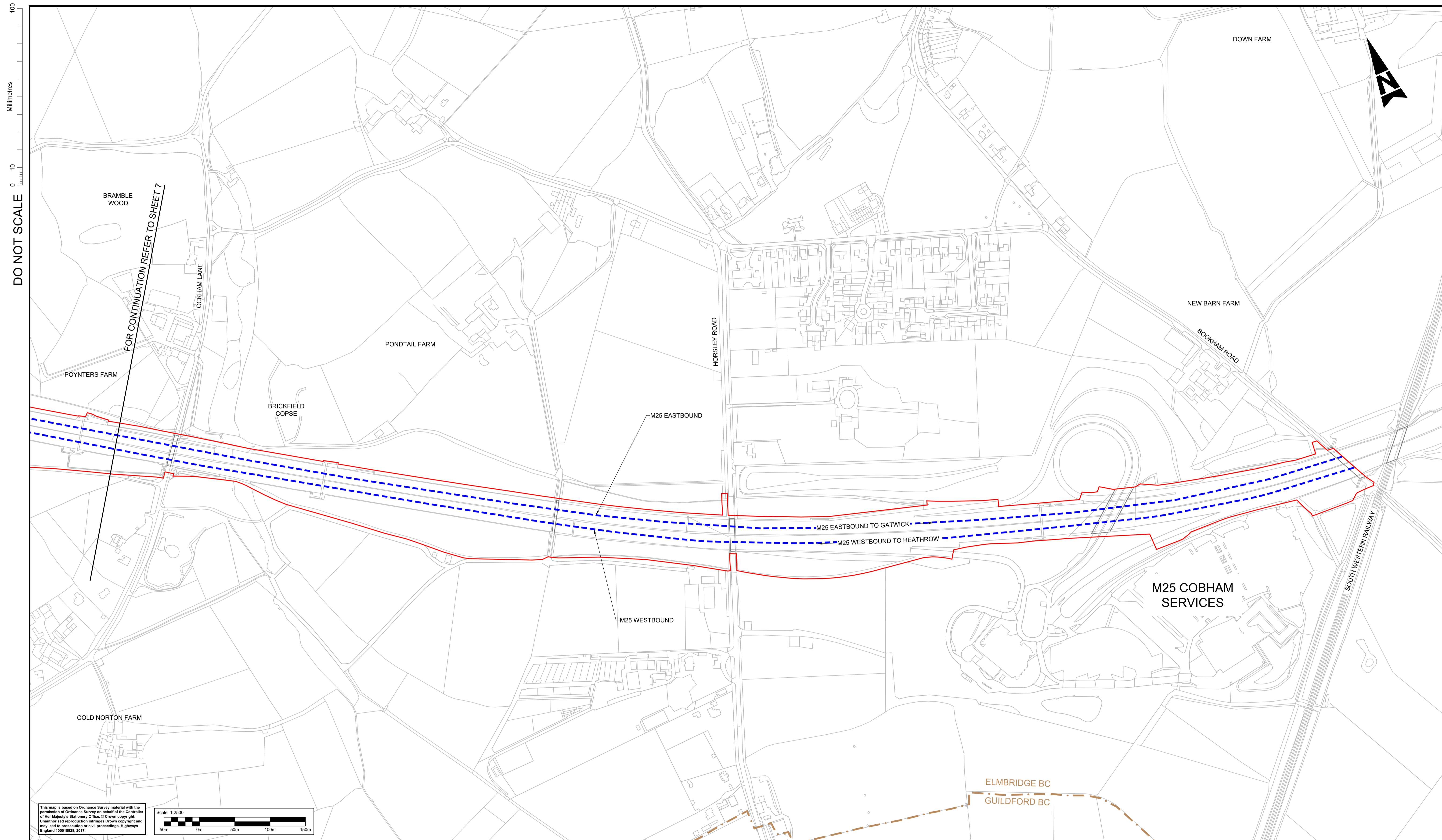

DO NOT SCALE

0 10 100
Millimetres

FOR CONTINUATION REFER TO SHEET 7

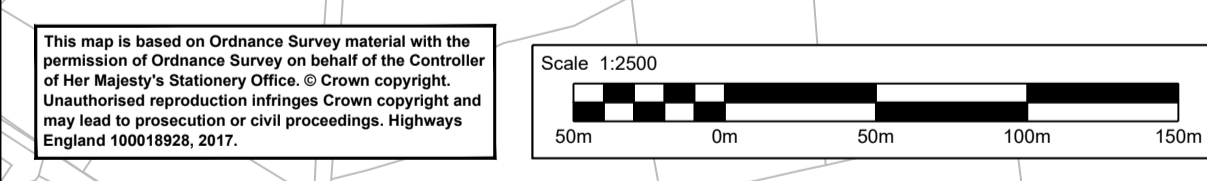

This map is based on Ordnance Survey material with the permission of Ordnance Survey on behalf of the Controller of Her Majesty's Stationary Office. © Crown copyright. Unauthorised reproduction infringes Crown copyright and may lead to prosecution or civil proceedings. Highways England 100018925, 2017.

- Notes**
- All dimensions are in metres unless otherwise stated.
 - Proposed speed limits are applicable to new roads and realigned carriageways/slip roads.
 - These plans should be read in conjunction with TR010030/APP/3.1, Schedule 3: Classification of Roads.

- Key**
- Development Consent Order (DCO) boundary
 - Borough boundary
 - Proposed national speed limit on dual carriageway/motorway
 - Proposed national speed limit on single carriageway
 - Proposed 40 mph speed limit
 - Proposed 30 mph speed limit
 - Proposed 20 mph speed limit
 - Change of speed limit
 - Start and end points of the route subject to proposed prohibition of cyclists, pedestrians, horses and horse drawn vehicles
 - Continuation points within the route subject to proposed prohibition of cyclists, pedestrians, horses and horse drawn vehicles
 - Traffic regulation orders to be revoked
 - Proposed clearway
 - Proposed parking restrictions
 - Start/end of traffic regulation

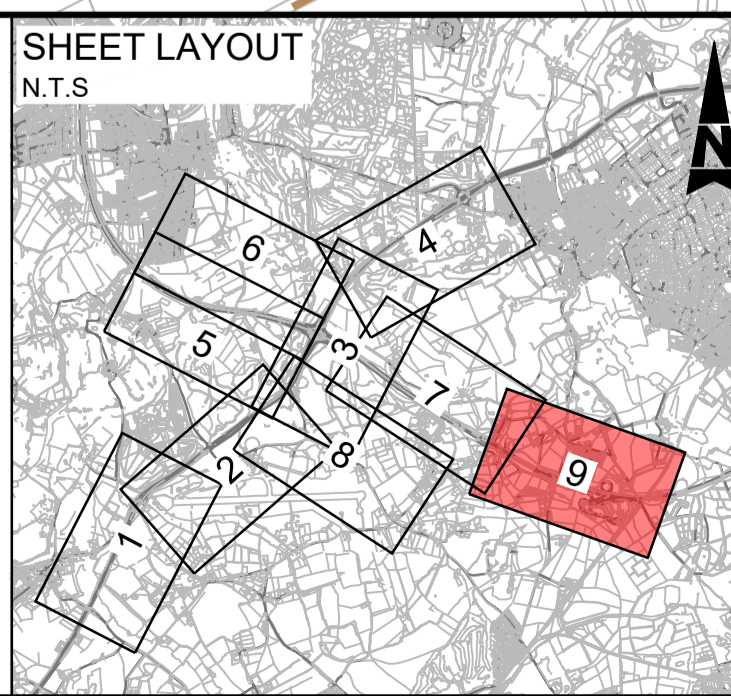

Description	Status	Revision	Drawn	Checked	Reviewed	Authorised	Issue Date
DCO APPLICATION	A4	0	SA	LH	VA	GB	05/06/19

Drawing Suitability	DCO APPLICATION		Status	A4	Project Title	M25 junction 10/A3 Wisley interchange
			<p>SPEED LIMITS AND TRAFFIC REGULATIONS PLANS REGULATION 5(2)(o) SHEET 9 OF 9</p>			
Copyright	© Atkins Limited (2018)		Client	Working on behalf of	highways england	Drawing Number TR010030/APP/2.7 Rev: 0
HE PIN: HE551522		Scale: 1:2500	Original Size: A1			

© Crown copyright (2022).

You may re-use this information (not including logos) free of charge in any format or medium, under the terms of the Open Government Licence. To view this licence:

visit

write to the Information Policy Team, **The National Archives, Kew, London TW9 4DU**,
or email psi@nationalarchives.gsi.gov.uk.

Printed on paper from well-managed forests and other controlled sources.

Registered office Bridge House, 1 Walnut Tree Close, Guildford GU1 4LZ
Highways England Company Limited registered in England and Wales number 09346363